



Seasons Greetings

A publication of Seasons Hospice

Seasons Hospice

1811 Greenview Pl. SW #110 • Rochester, MN 55902

Phone 507-285-1930 • Fax 507-288-7251

Spring 2008

Seasons Hospice Board of Directors

Jean Guyse, CPA
President

Terry Buzzell
Vice-President

Nancy Werning
Secretary

Kaye DeYoung
Treasurer

Rod Anderson
Past President

Dennis Busche
Aminah Jatoi, M.D.
Marlys Jax, O.S.F.
John Woods, M.D.

Administrator
Pamela Schaid, RN, MA

Medical Director
Thomas Miller, M.D.
Olmsted Medical Center

*Seasons Hospice
provides care
and comfort through
the end of life.*

*Care is individualized
to meet the needs of
each patient/family
unit, focusing on
comfort and stressing
human values that go
beyond physical needs.*

*Hospice adds life to
days when days can no
longer be added to life.*

The Faces of Hospice

A Love Lost...But Not Forgotten

by Charyl Melton, Seasons Hospice Volunteer and Caregiver

My son was only thirty-two years young when he was chosen to continue his love of fishing in heaven. Jeff was born into a family of many generations drawn to the water with a fishing pole in hand. I always accused his father of creating a monster; a son who fished like there were never enough moments in life to fish. Little did we know that our son would be right about that all too soon.



His journey began with a diagnosis of stage four terminal gastric cancer. The surgeon gave our son a prognosis of one year to make every moment count. My son had a long, and painful recovery period with several hospitalizations throughout the spring. Eventually he was back in his boat, and back to work; the two loves of his life. As the summer faded, and the brilliant colors of fall gave us a glimpse of one season ending as another began, our son's health was beginning to fail. On his final trip to fish those elusive, cantankerous muskies he spent the majority of his time in bed, at the cabin, rather than out on the lake in his boat. Our son knew his earthly fishing experiencing had come to an end. Eventually, the snowflakes fell, and so did our hopes for the New Year. Each passing day drew us closer to a life without our only son.

A mother wants the best for her child, which led me to make the initial call to Seasons Hospice. After alerting the professionals to our situation I felt we'd have the support system so vital to the patient and caregiver. As with so many people, my son didn't have any idea what hospice was, but he knew he'd lost control of his health so did not want to lose control of the way he wanted to die. When the admissions coordinator from Seasons Hospice spoke to our son, in his hospital room, he made the comment that he couldn't believe we were discussing his demise. Understandable with young adults who believe they have their whole life ahead of them, but cancer doesn't discriminate. My son chose to die in his home, he didn't want to suffer, and he wanted to die with dignity. I promised my son that with hospice care his final wishes could become a reality.

As the professional staff came to my son's home to provide him with his needs we quickly became like a family with one goal... to make sure my son's final requests were met. Everyone was very professional, yet comfortable around us like a favorite pair of slippers. Even the hospice volunteers sensed our needs, coming into our lives like "angels." They were there when we needed them most. Two days prior to my son's death I was summoned to his bedside. He hugged me, told me he loved me, and said, "You kept your promise." Peacefully he drifted to his earthly death.

continued on page 2

Naturally you think that once a loved one is gone the organization, which helped you in your time of need, would not be in contact with those left behind. Not so with Seasons Hospice.

They reached out to us with calls, cards, notes, and bereavement and grief support services to help us deal with our loss, and the feelings left after a loved one's death. Without their personal expertise and caring, my husband and I wouldn't be where we are today; living life to the fullest even though our son is only with us in memories. If it had not been for the Grief Support Group my husband and I would still be curled up in the fetal position engulfed in grief. The Seasons Hospice support system is offered to all those who wish to accept the helping hand extended to them. I can honestly say it can make all the difference in an entire family.

My son was always a giving person, so he gave me one final gift that will last a lifetime. His journey was the catalyst to encourage me to do something in my life that I truly loved. His illness, which led me to seek hospice care, also led me to become a volunteer with Seasons Hospice. My entire life I have been a caregiver, beginning with my twin sister as we were growing up, then my husband and children, eventually my parents, and also extended family and loved ones. My loving son gave me as much in death as he did in life. Thank you son.

Seasons Hospice Honors Volunteers During National Volunteer Week

National Volunteer Week is April 27 through May 3 and Seasons Hospice is honoring its hospice volunteers who bring compassion, support and friendship to those facing a life-limiting illness.

Hospice and palliative care volunteers bring companionship to people in the final months and weeks of life, respite to families and caregivers, and support in fundraising and administrative efforts by hospice care providers. These dedicated volunteers are integral members of the interdisciplinary team of professionals who provide care at the end of life.

The approximately 140 volunteers of Seasons provided over 8,800 hours last year helping to care for patients and families in our community. Many people become hospice volunteers after experiencing firsthand the compassionate care hospice provided to a dying loved one.

Hospice volunteers play an indispensable role in enabling Seasons to offer the best care possible to people in our community. Volunteers bring compassion, caring and love to patients and their families who are going through one of life's most difficult times. We are grateful to our volunteers during National Volunteer week and every week, and pleased that this celebration of volunteering allows us to remind everyone that hospice volunteers are angels working among us.



Enhancing Lives through Music

Our commitment to providing meaningful and beneficial programs for our patients, their families and our bereavement clients continues with the anticipated addition of a full-time board certified Music Therapist to our staff in 2008. Seasons Hospice is in the midst of an important fund drive to raise money to support this position. We anticipate expenses to be approximately \$70,000.

We are off to a great start! Think Community Foundation has generously donated up to \$7,500 in the form of a challenge grant. For every dollar Seasons raises for the music therapy program, Think will match it dollar for dollar up to \$7,500. Contributions must be received by June 1, 2008 to qualify for the Think challenge grant.

Seasons recently received an equally generous grant of \$7,000 from the Carl and Verna Schmidt Foundation in support of the Music Therapist position. The Rochester Symphony Orchestra & Chorale graciously donated almost \$300 from proceeds from the pre-concert reception on February 23, to support our efforts. We are extremely grateful for this outpouring of support.

The primary goal of music therapy is to address the physical, emotional, social and spiritual needs of the patient through the use of music. Research has shown music therapy to have a profound effect on the patient, including reducing the person's anxiety and depression, and even their perception of pain. Additionally, it can help relax the patient, induce sleep, and through memories associated with a favorite song or piece of music, aid the patient in connecting to a time before they were ill. Music also can provide spiritual solace. For family members, seeing their loved one responding to music can be very comforting.

In order to sustain this position for the long-term, Seasons Hospice has created a new giving level, the "Gift of Music Circle," comprised of donors who give gifts of \$500 or more. These donors will be entitled to special benefits and events extended only to "Gift of Music Circle" members.

We are delighted to announce the first of these events. Dr. Horacio Nuguid, Rochester's own highly accomplished concert pianist, has generously offered to perform a private recital on Sunday, April 27 for our "Gift of Music" donors. Dr. Nuguid recently performed with the Rochester Symphony Orchestra and is currently the Artistic Director of the Rochester Chamber Society. Additionally, he has performed throughout the United States and internationally. In the spirit of our vision statement, "adding quality of life to each day," we seek to bring music into the lives of our patients and their loved ones. We believe music is vital to our existence, even, and perhaps especially, at the end of life. Please help us make this dream a reality by giving a generous donation to Seasons Hospice so that our terminally ill patients can benefit from the gift of music.

Thank You!

Seasons Hospice gratefully acknowledges the contributions of the following individuals, groups and businesses who contributed to our mission through gifts made between October 15, 2007 and March 31, 2008. All donations made to Seasons Hospice help us to continue providing hospice and bereavement care for those in our community who are living with terminal illness or have suffered the loss of a loved one. All donations are tax deductible.

Robert Aaker
Beth Aakre
Mimi Abell
Doug and Diane Abrahamson
Tom & Marti Abts
Allan & Shirley Ackerman
Adamson Motors, Inc.
William & Caroline Adamson
Linda Addicott
John & Cherrie Ahle

John & Kathryn Ahmann
Elaine Alcock
Bert Alexander
Gene D. Alexander
Bruce Alfred
Charles B. & Nancy Allen
George Allen
Wilma Amadio
American Family Mutual
Insurance Company
Linda M Andersen
Mary Anderson
Matt J. Anderson
Michelle Anderson
Ron & Shirley Anderson
Margaret Andreason
David & Charlotte Andreen
Kim Andreen
Anonymous
Chris & Harley Antoff
P. & J. Anway
Florence Appel
Francis & Joanne Appel
Rick & Carol Arend
Julie Assef
Audiology & Better Hearing Care,
Inc.
Joanne Aug

Pataricia Badger
C. D. Baihly
David & Susan Baihly
George & Ulanda Bailey
David & Karen Bakken
Darwin & Thelma Bang
Steve Barlow
Brigitte Barrette
Gerald Barry
Jimmie & Sandra Bartholomew
Mrs. Lyle Bartlett
Glennis Beach
Helen Beahrs
William & Lora Beaupre
Kathryn Beck
Scott & Andrea Beck
Harold Beckala
Robert Beckenbaugh, MD
W.A. & Anne Becker
Norman & Arvilla Beckman
Robert A. & Janice E. Behnken
Darrin & Kristin Behrens
Rose Behrns
Steven & Marcia Belau
Richard & Judy Bell
Darleen Bennett
Richard Bennis
Margaret Benson

Michael & Pamela Berg
Daniel & Sandra Berndt
Dean & Lori Bernick
Al and Nancy Berning
Rita Bertsch
Norma Bestor
Madelyn Betcher
Mary Beyerle
Joseph Bezdicek
Rudolph & Geraldine Biaggio
Otis Biers
Robert Bigelow
Jeffrey & Marnie Bigler
Friends and Family of Lois
Birdseye
Robert & Linda Birnbaum
Dwight Bisbey
Allen & Gail Bishop
Lori Bitcon
William & Dorothy Blake
William & Elizabeth Blake
Keith Bleuer
Irene Blohm
Lorna Bluhm
A. Joseph & Tamara Bockhold
Erland & Katherine Boelter
Bradley & Macarena Boeve
Jeffrey & Kathryn Boisen

John & Kathryn Bondy
 Arlen Books
 Steven & Kathleen Borchardt
 Gary & Sandra Borgschatz
 Joseph & Jean Borland
 Aleta Borrund
 Dale & Leila Bothun
 Ronald & Barbara Bothun
 Emily Botten
 Dr. William and Rita Bourne
 Dennis & Sharon Bowe
 Bowman Tool & Machining, Inc
 Elizabeth Boxrud
 John Brandrup
 Palmer & Karen Brant
 Ardelle and Judith Brede
 Edward Brekke
 Robert Brekke
 Michael & Laurie Brengman
 Edward & Susan Brereton
 John & Jane Bresnahan
 Jay & Sandy Brinkman, T.J. &
 Trevor
 Darline Brist
 Jim & Sunny Broadbent
 Raymond A. Brown
 Ann Brownell
 Arthur L Bruce
 Charlotte Bruce
 Joyce & Phyllis Bucher
 Waneta Buck
 Richard & Nancy Buckwalter
 Richard & Martha Buckwalter
 Helmut & Heide Buettner
 James & Norma Bunker
 Alan & Jacqweline Burgess
 Lois Burkart
 Clarice Tesky Burke
 Carol Burma
 Philip & Marilyn Burnett
 Mike & Carol Busch
 Donald Butters
 Terry & Kathleen Buzzell
 Teresa Byland
 Dorothy Callahan
 David & Gwendolyn Campbell
 Malcolm Campbell
 Robert & Marian Campbell
 Mary Elizabeth Campion
 Jim & Ellen Carey
 Carl & Verna Schmidt Foundation
 Folmer & Jane Carlson
 Lorne & Jean Carlson
 Margaret & Sandra Carlson
 Phyllis Carlson
 Roger & Martha Carlson
 Dave & Deanna Carr
 David Carrow
 Vesta Case
 Debra Cash
 Andrew C Chafoulias
 S Chamberlain
 Randy & Sheryl Chapman
 Don & Angie Charlson
 Mr. & Mrs. Kenneth Chase
 Bruce & Lori Chrestiansen
 Floyd & Rhonda Chrestiansen
 Clement Christensen
 Joyce Christenson-Jenson
 Kenneth & Eleanor Christeson
 Paul & Klimberley Christians
 Robert & Kathleen Church
 Citizens State Bank of Hayfield
 Kirby & Kristin Clark
 James D. & Suzanne Clausen
 Alfredo & Maria Clavell
 Gerald Clemens
 Gilberte Cliby
 Grant & Phyllis Cocker
 Hugh & Ruth Cocker
 Jane Cocker
 Delores Cockroft
 Robert Cofield
 M.A. & P.A. Coleman
 Marcia Connelly
 Anthony Cook
 Carol Cooper
 Dorothy Cooper
 Julianne Cords
 James Costello
 Marcia Crane
 Doris Cravath
 James & Susan Crawley
 Ed Creagan
 Crenlo, LLC
 Mary Louise Cronin
 Dr. & Mrs. Dan Cullinane
 Michael & Wanda Cummings
 Marie Curran
 Gary & April Dahl
 Todd R. & Amber Evans-Dailey
 Lyle Danielson
 Lyle & Helen Danielson
 Gene & Sandy Dankbar
 Dianne Davenport
 Aaron & Amanda Davis
 Lois Davis
 Sally Davis
 Kevi & Amy Daws
 Lowell & Marilyn Day
 Tom & Kathy DeBoer
 Gerald & Karen Dee
 Donald & Joan Delp
 Michael & Laura Denney
 Wayne & Diance DePope
 Claude & Brigitte Deschamps
 Larry & Sandra Deurloo
 Patrick & Teri Deutsch
 Michael Devinny
 Robert & Kaye DeYoung
 Mildred Dickman
 Lucille Diekhoff
 Mike & Kris Dietz
 John & Kathryn Diffley
 Sherry Digre
 Robert Dimler
 Nancy Dingle
 Cheryl Dirksmeyer
 Disabled American Veterans of
 Minnesota Foundation, Inc.
 Gordon & Misty Collins-Doblar
 Donnie & Monica Dohrn
 A.L. & M. Dollerschell
 Michael & Nancy Domaille
 Robert & Barbara Domaille
 Timothy & Kathlene Domaille
 Mrs. Winifred Donoghue
 Gary Donovan
 William & Melanie Doran
 Dean & Myrtis Dornack
 Betty Jo Dorschner
 John & Faye Doyle
 Nancy Doyle
 Paul & Nancy Drackley
 Vera Duholm
 Dunlap & Seeger,PA
 David & Eleanor Dunn
 Yvonne Durben
 Marlene Durst
 Klane & Shelly Dushek
 John & Dorothy Dykstra
 L. D. Eaker, CPA PC
 Anna F. Easley
 Jerie & Barbara Eckholdt
 Pamela Egglar
 Mr. & Mrs. Virgil Eickhoff
 Dale & Terri Eide
 Ronald & Bonnie Eidem
 John & Gina Eisenach
 Joan Elkins
 John & Millie Ellingson
 Charles & Maryls Elliott
 James & Norene Elliott
 Wayne & Marcella Ellringer
 Ed & Linda Emerick
 Don & Kathy Engen
 Gladys Englund
 Joan Englund
 Kathleen Eppard
 James Erickson
 Ernst & Young, LLP
 Richard & Janice Erwin
 Essig Agency
 Samuel & Kathrun Evans
 Scott & Jill Everson
 Catherine Ewing
 Excellerx, Inc
 F.B. Clements Foundation
 Dr. George Facer
 M. Ann Fahy
 Faith Lutheran WELCA
 Gary Farrell
 Mary Farrell
 Gary & Marellen Farsund
 Kenneth & Diane Fay
 P. L. Feeser
 Jeff & Debi Felten
 Grace Fenne
 Fenske Repair Shop
 Fred & Rosanne Fiberger
 Brenda Fick
 Emery & Vicky Fick
 Richard & Peace Finlayson
 First Presbyterian Church
 John and JoAnn Fischer
 Carol D. Fitzgerald
 Kathryn Fitzgerald
 Mary Fitzgerald
 Jane Fjerstad
 June Flanary
 Ian & Risa Flashner
 Frances Flynn
 Kathleen Ann Flynn
 Warren and Audrey Folkert
 James B. Foss
 Charles & Joan Fox
 Evelyn Fredrickson
 Doug & Diane Freeman
 Thomas & Cynthia Freeman
 June Freiheit
 Doris French
 John & Margaret Frie
 Robert & candace Frie
 Mary L. Friedrich
 James & Alice Fritscher
 K. & S. Fritz
 Marcia Fritzeimer
 Eric & Nickie Froiland
 Glenn O. Froyum
 Nancy Fryer
 Dian Fuller
 Oscar & Judith Fuller
 Robert Funk
 Kristin Gabriel
 Willard & Kathleen Gamble
 Larry & Diane Garder
 Robert & Cindy Gardner
 Ronald & Helen Gathje
 Dorothy Gauthier
 James & Janelle Gauthier
 Sheldon & Charlotte Gee
 Harold H Geerdes
 Larry & Betty Geiselhart
 Connie Geisler
 Dolores Gergen
 Dan & Erin Gertiser
 Dr. & Mrs. Joseph Gibilisco
 Rose Gilbertson
 Bruce & Valerie Gilfillan
 James & Julianna Gilkinson
 Gregory & Jill Gill
 Darlene Ginder
 Dr. John & Sonya Gisvold
 Elaine Gittus
 Jon & Joan Glarner
 Violet Glasby
 Thomas & Jean Glaser
 Paul & Mary Glass
 Thomas & Anita Glasser
 Renata Goepfrich
 Lloyd and Elaine Goetz
 Frances Goodrich
 Charles & Patricia Goplen
 Francis & Mary Goplen
 Jeff & Sara Gorder
 Dorothy Gores
 Michael and Karen Gorman
 Isabelle Gorr
 Dr. & Mrs. Douglas Gracey
 Monte & Marjo Gray
 Robert & Marianne Gray
 Great Lakes Gas Transmission
 Robert S. Green
 R. F. and Patricia Gregerson
 Rob & Pam Gregory
 Jerome & Joann Greseth
 George A. Grieve
 Lyman Grieve
 Lou & Sue Grimaldi
 Richard & Kathleen Gruszynski
 Dorothy Gustine
 Paul & Edna Gutman
 John & Ruth Guy
 Joseph & Jean Guyse
 Duane & Karen Haack
 Dennis & Linda Haakenson
 HAAS Livestock Selling Agency,
 Inc.
 Jeannine Hadley
 Betty Hagaman



Reflections

Seasons Hospice Bereavement Newsletter

Spring 2007

In This Issue

- Our Heartfelt Thank You
- Book Review
“*Helping Children Grieve and Grow*”
Page 1

- Article
- “ ‘Good’ Grief”
Page 2
 - Question and Answer
Column
Page 2

- Calendar of Events
Page 3

- New Offerings
- Resource List
Page 4



“To every thing there is a season and a time to every purpose under the heaven: A time to mourn, and a time to dance.”

Ecclesiastes 3:1,4

OUR HEARTFELT THANK YOU

Seasons Hospice Center for Grief Education and Support wishes to extend a heartfelt thank you to all who have made financial contributions to support our efforts. As you may know, our bereavement services are provided free of charge to any bereaved person, couple or family who requests them. The reality is that these services involve expenses for materials, supplies, rent and personnel.

We have received generous donations from many individuals, businesses and organizations. So many individuals provided donations that it is not possible to name them all here but all of you are listed in the Seasons Hospice annual report.

Those businesses and organizations that have helped to make our work possible with contributions in 2006/07 include:

- Think Community Foundation
- UBS
- Rochester Bankers Association
- Rochester Rotary Clubs
- Barnes and Noble Bookstores
- InstyPrints

Because of financial support from so many we will continue to provide services to the bereaved and plan for expansion of our services in 2007. These new services include:

- Camps for bereaved children and youth
- Family grief support programs
- Education programs for the newly bereaved
- Individual grief consultation
- Fifty new titles added to our bereavement lending library

As our programs and services continue to grow, we acknowledge that this progress would not be possible without the support of others. For this we are grateful.

BOOK REVIEW

Helping Children Grieve and Grow
By Donna O’Toole and Jerre Cory

Publisher: Compassion Books
Date Revised: 2005
Price: \$5.95



A best selling booklet about children and grief. With colorful illustrations and large print throughout, this book is easy to understand and immensely useful. The information presented is broad in scope, yet is concisely presented that complex issues can be grasped and understood with ease. Topics cover the grief process from an adult and child perspective, ways to help children mourning their grief and resources available for adults and children.

“GOOD” GRIEF

Volunteer, Charyl Melton

Alone, all alone. That was my new personal state of being when my thirty-two year old son, Jeff, died due to gastric cancer just three years ago. He was everything a mother would want in a son, and more.

I never thought grief would become a major part of my life. The old adage “never say never” comes to mind. My journey of grieving didn’t begin with my son’s death, it began with his diagnosis. Responsibilities, making memories, and care giving kept the grief at bay. After Jeff’s death, grieving friends and family, plus more responsibilities continued to suppress my grief.

How long could my grief lie dormant?

Finally, when everything quieted down on a balmy summer day, my grief nearly consumed me. All the feelings I was experiencing were new and unfamiliar. My grief changed a “normal” human being into a mass of flesh in the bonds of unending pain. I knew I needed help. I also knew that help was only one phone call away. A Seasons Hospice Grief Support Group facilitator provided that help. Her compassion, caring, guidance, and understanding were instrumental in my decision to join the weekly Seasons Hospice Grief Support Group. Every individual grieves differently; it is a personal journey.

As I attended the support group five important aspects became evident, defining what I needed to help me.

1. A safe place to express my thoughts and feelings.
2. To commune with others who were dealing with a similar situation and similar feelings.
3. To learn how to deal with my feelings in a positive way.
4. Validation that my son was a viable person who walked this earth.
5. To be able to speak my son’s name without feeling it inappropriate.

Our needs are important as we grieve. All my needs were met through the pilgrimage of the Seasons Hospice Grief Support Group. Grieving is hard work. I worked hard, and continue to work hard using all the tools given to me during the grief support group experience.

The most difficult and important lesson I needed to learn on my grieving journey was to take care of “me.” My entire life I have always been a “worker bee” and caregiver. As we go through life we tend to put ourselves last or forget about our needs completely. I was guilty of that until Seasons Hospice Grief Support Group reminded me that I couldn’t take care of anyone else if I didn’t take care of myself. It is hard for me to put myself first, to train myself to remember that my needs are important too. With a major effort on my part, I am learning to do that as I continue to work on my grief.

Can grief be an inspiration? Yes, it can. Losing a child made me a member of an exclusive club that I didn’t want to be connected with. The reality is that I didn’t have any control over the situation. I knew I wanted to use what I had learned and experienced through this tragedy in a positive way. The “angels” from Seasons Hospice that helped me take care of my terminal child were so inspirational that I knew I wanted to be one of those “angels.” I honor myself and my son, by being a volunteer at Seasons Hospice. My grief led me to a place of inspirational peace.

QUESTION AND ANSWER COLUMN

“What can I do to help my grieving child?”

Dr. Alan Wolfelt, author, educator, and counselor has shared many ideas through his books. His suggestions include:

- Help your child select a keepsake that belonged to the person who has died.
- Be a model mourner for your child - cry, talk about the person who died, look at photos, be happy when you feel happy.
- Spend time together - play, garden, do artwork, listen to music, explore nature, surf the web, cook, laugh and listen, listen, listen to him/her.
- Believe in your child’s capacity to heal.

With love, support, structure, and consistency, children can maintain their bond with the person who has died in a way that promotes healthy mourning, living and growth.

CALENDAR OF EVENTS
(A partial list of community-wide offerings)

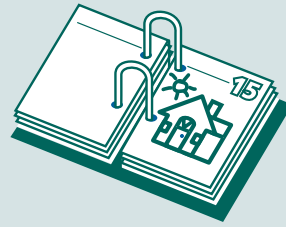

On-going

- Newly Bereaved Gatherings –See article page 4
First Thursday of every month
6:30 to 8:30 p.m.
Seasons Hospice Office, 1811 Greenview Place SW
- Coffee Gatherings – See article page 4
Second and fourth Wednesday of every month
9:00 to 10:00 a.m.
Seasons Hospice House, 5630 Weatherhill Drive SW
- First Thursday of every month
9:00 to 10:00 a.m.
Chosen Valley Care Center – Chatfield
- Third Saturday of every month (starting in May)
See article in this newsletter
10:30 to 11:30 a.m.
Seasons Hospice Office, 1811 Greenview Place SW

- April** Good Grief Camp –See article page 4
Saturday, April 21, 10:00 a.m. to 2:00 p.m.
Cabin in the Woods
- Spring Adult Grief Group
Tuesdays, April 24 to June 12 – 6:30 to 8:30 p.m.
Wednesdays, April 25 to June 13 – 12:30 to 2:00 p.m.

- June** Letters from the Heart – See article page 4
Saturday, June 23 – 12:00 to 4:00 p.m.

- July** Good Grief Camp
Saturday, July 14 – 9:00 a.m. to 3:00 p.m.

- August** Camp Jornada – A camp for children who have cancer or are survivors of parents and/or siblings who have died of cancer.
Sunday through Friday, August 12 to 17
For information – www.campjornada.com

- September** Fall Adult Grief Group
Tuesdays, September 11 to October 30 – 6:30 to 8:30 p.m.
Wednesdays, September 12 to October 31 – 12:30 to 2:00 p.m.

- October** Stepping Stones Family Program – See article page 4
Mondays, October 15 to November 5 – 5:30 to 7:00 p.m.

- November** Managing Holidays without Your Loved One
Mondays, November 12 and 19 – 6:30 to 8:30 p.m.
- Celebrating with Memories – See article page 4
Saturday, November 10 – 1:00 to 3:00 p.m.

They
whom we
love and lose
Are no longer
where they
were before.
They are now
wherever
we are.

– St. John Chrysostom



NEW OFFERINGS

Program for the Newly Bereaved – Starting in May, we will offer a monthly two hour program for newly bereaved. Individuals two to twelve weeks into their grief journey, will have an opportunity to share stories, explore grief, discuss self-care, and learn about available resources on the first Thursday of every month from 6:30 to 8:30 p.m. at the Seasons Hospice Office.

Family Programs - We are excited to announce that our family program continues to expand. Program dates and times are listed on page 3.

- Good Grief Camps - camp for grieving children to learn important grief management skills
- Letters from the Heart – grieving children write letters to loved ones
- Stepping Stones Family Program – 4 week support group for grieving children and parents/caregivers
- Celebrating with Memories – a children’s program during which mementos and photographs of loved ones will be shared

Saturday Coffee - Starting in May, an additional coffee gathering will be added for your convenience. The coffee will be held the third Saturday of every month from 10:30 to 11:30 a.m. at the Seasons Hospice Office. Anyone mourning the death of a loved one is invited to attend any of the informal coffees to share stories and journeys.

Expanded Lending Library - Our Lending Library continues to expand with the addition of approximately fifty new titles. These books include education and supportive information related to death, dying, and bereavement for children and adults. Visit our library any time Monday - Friday between 9:00 a.m. and 4:00 p.m. at the Seasons Hospice Office.

For more information about these programs, please call 285-1930 or e-mail shbp@seasonshospice.org.

RESOURCE LIST

(A partial list of resources)

Internet:

Willowgreen
www.willowgreen.com/

Grief Recovery Online
www.groww.com

Teenage Grief
www.teenlineonline.org

Books/Newsletters:

Journeys: A Newsletter to Help in Bereavement
www.hospicefoundation.org

How Do We Tell the Children? – Schaefer and Lyons

Aarvy Ardvark Finds Hope – Donna O’Toole



Wanda Hagquist
 Nancy Hagstrom
 Steven & Rebecca Hairsine
 Robert & Margaret Hake
 Darwin N Halverson
 Mac & Janine Hamilton
 Laurence Hand
 Dr. David & Barbara Hanlon
 John Hanlon
 Robert Hansen
 Timothy Hansen
 Brian & Andrea Hanson
 Mark & Joy Hanson
 E.M. Hanton
 Gene & Marlene Harnack
 D.W. & Eileen Harreld
 Jerry & Rosemary Harris
 Marni Harris
 Vance & Pat Harris
 Richard & Barbara Hart
 Scott & Allison Hart
 Jeff Hartson
 Don & Mary Jane Hass
 Elizabeth Hassan
 Jack Hawkins
 Hay Lake Lodge Townhouse
 Assoc.
 Sheri Hayden
 Jeff & Sue Hazard
 Joanne Heathman
 Werner & Pearl Heidel
 Alan & Jean Heimer
 Corey & Lisa Heimer
 Karen Heimer
 Ruth Hein
 Michelle Helland
 Harold & Susan Helleck
 Otto and Ann Hemmah
 Lloyd & Donald Hemming
 Mark & Kimberly Henderson
 Mary Ann Henderson
 David Henke
 Evelyn Henke
 Dallas & Gloria Henn
 Thomas & Carol Hennessey
 Dr. & Mrs. Hepper
 Marion I. Heram
 Wayne & Bonnie Hermann
 Margaret Herrell
 R. L. Hexum
 George & Carolyn Heyne
 Hight & Randall, Ltd.
 Mark & Susan Hinrichs
 Diane Hodenfield
 Alan & Teresa Hodge
 Michael J. Hodgman
 Richard & Nancy Hodny
 Allen & Renae Hoem
 Lee Ann Hoffman
 Toya Hoffman
 Matt & Ashleigh Hoffmann
 Kerry & Carol Hofner
 Patricia Hofner
 Walter & Dorothy Hofner
 Janet Hofschulte
 Dan & Pam Hogstad
 Richard Hokanson
 Mary E. Holtegaard
 Roger & Melinda Holtegaard
 Stephen Holty
 Home Instead Senior Care
 Carol Hoover
 James & Sharon Hopkins
 Louise Hopkins
 Steven & Mary Hopper
 Pastor L.J. & Dianna Horntvedt
 Michael & Jennifer Hosfeld
 Hospice Minnesota
 D.L. & M.A. Hovel
 Harvey & Mildred Hovey
 Ervin & Julia Hrabik
 Edward & Susan Hruska
 Walter & Helen Hruska
 John & Julie Hudec
 Jill Hukee
 Cecil & Beverly Hulshizer
 Ardelle Hunt
 Don & Sharon Huntington
 Jim & Linda Huprich
 Patricia Hurley
 Dick Hyland
 Niles & Nomi Hysell
 Joyce Hystad
 Independent School District 534
 Carrie Y. Inwards, M.D.
 Michael & Karen Ishitani
 Rick & Linnea Jackson
 Debra Jacobson
 Keith and Inez Jacobson
 J.L. & D.E. Jaeger
 Dr. & Mrs. E. Meredith James
 Mark & Mary Janes
 Susan Jansen
 Olga Janssen
 Loren Jech
 Robert & Ardis Jenkins
 Thomas & Nancy Jensch
 Karen Jensen
 Gertrude "Trudy" Jewell
 Jim's Auto Care
 Betty L. Johnson
 Joyce C. & Darlene Johnson
 Lawrence & Patricia Johnson
 Lois Johnson
 Mark E. Johnson
 Mary Ann Johnson
 Nancy Lea Johnson
 Nancy Lee Johnson
 Richard & Suzanne Johnson
 Richard A. Johnson
 Robert & Janet Johnson
 Wesley Johnson
 William E. & Arlene S. Johnson
 Bruce & Coleen Johnston
 Brad & Shelly Jones
 Leonard & Joyce Jorgenson
 Thomas Joswick
 Audrey Justin
 K & M GLASS
 Pamela Kaganoff
 Sarah Kahle
 Kahler Hotel
 Frank & Judy Kahn
 Paul & Marilyn Kalass
 Susan Nudell Kalin
 Mr. & Mrs. Curtis Kalmes
 Sandra Kamla
 Charles & Denise Karau
 Teresa Kaune
 Judith Kay
 Cathleen L Keefe-Fieck
 Mathias J. Kellner
 Darlene Kelly, MD
 Arthur Kennel
 Joan Kerkoff
 Amos & Barbara Kermisch
 David & Alice Kerr
 Lynn & Joan Kidd
 Marian King
 Harold & Bruce Kinlund
 Alan & Lori Kittleson
 Kiwanis Club of Rochester
 David & Sue Kjome
 Shirley Klampe
 Frank & Laurel Klein
 David & Linda Klingsporn
 John & Dottie Klopp
 Kniper Funeral Home
 Arlene Knutson
 Bethany Knutson
 John Knutson
 Darrell & Vicki Koehler
 Scott & Catherine Kohanek
 Gerry Kohlmeyer
 Harvey Korb
 Edward & Annabelle Korbel
 Marlene Kosobucki
 Franklin & Bonnie Kottschade
 Thomas & Shelly Kraetsch
 Kathy Krause & Family
 Karl & Susan Krecke
 Ronald & Nancy Kreinbring
 Pauline Krieger
 Dale & Sharon Krier
 Krismatt Foods, LLC
 David & Kimberly Kritzer
 Curtis & Myrna Kroening
 Katherine Kroening
 Kruesel General Merchandise &
 Auction Co.
 Evelyn & Patricia Kolb Kruger
 David Krygier
 Paul & Carol Kuhn
 Mary Lou Kuisle
 Melroy & Lynnly Kundert
 Paul & Ruth Ann Kurtin
 Marjorie Kylo
 Betty & Anita Laitala
 Reginald & Kathleen Lammers
 Jerry Lamon
 Brenda Lamonica
 Marian Lampman
 Marge Landkow
 Mary Ellen Landwehr
 Holly Larkin
 A.H. Larsen
 Jary & Dorothea Larson
 Keith & Janice Larson
 Robert Larson
 William and Doris Larson
 Otis & Carol Shaffer Laurberg
 Jerome Lawler
 James & Regina Lawman
 Mary Leaf
 Dr. Raymond & Betty Lee
 Donna L. Lee
 Jim & Bridget Leenstra
 Paul Lehman
 Joan Lehmann
 Gary & Elizabeth Lehnertz
 Terry & Karen Lehnertz
 Richard Leland
 Edward & Joan Leof
 Mavis Lerol
 Renee Lieder
 Richard & Mary Lien
 Carol Lingbeck
 Elsie Littlefield
 Mark & Kris Litzow & Family
 Ervin & Beverly Livingston
 Neal & Carole Lloyd
 Scott Loechler
 Karen Loeding
 James & Donna Loehr
 Mr. Wendell Loosbrock Trust
 Mrs. Helen Lovgren
 Pearl Lovstad
 Julie Luhman
 David & Catherine Lynch
 Mary Jo Lynch-Fanning
 Robert & Gretchen MacCarty
 Susan Mack
 Jennifer Macken
 Jeannette Mackie
 Thomas & Judy Madland
 Sally Magin
 Eric & Kathleen Magnuson
 Paul & Joleen Mainz
 Katherine Makepeace
 Vivian Malcomson
 Vicky Malley
 Wilbur & Alva Malwitz
 Becky Mangan
 Thomas & Kathleen Mangan
 Mr. & Mrs. Bernard Markham
 Rita Marquardt
 Dr. James & Cynthia Martenson
 Ervin Marti
 Dallas & Deborah Martin
 Dr. & Mrs. James Masson
 Alvin Mathews
 Mayo Employees Federal Credit
 Union
 Joseph McBride
 Nancy McBride
 Jeff McConnell
 Thomas & Mary McDonald
 Klaran & Nancy McGee
 Thomas McGibbon
 William & Lois McGuire
 Donald & Alice McIlrath
 Robert & Carolyn McIntosh
 Peggy L. McLay
 Rick & Jane McLeod
 James & Santina McManus
 James & Laurie McPeak
 Jim & Lorraine McPeak
 Lorna McReaken
 Janice Meilander
 Joe and Janet Meilander
 Theresa Meldahl
 Ronald & Charyl Melton
 Peggy Menzel
 Sarah Merbach
 Jane Mercer
 Mr. & Mrs. Earl Meredith
 Brian & Jody Mesko
 Barbara Metcalf
 Carol Meyer
 Leda Meyer

Lowell Meyer
 Milo and Audrey Meyers
 Mark & Sonja Miedtke
 Barbara Miller
 D. Mike Miller
 David & Helen Miller
 Linda Miller
 Mary A. Miller
 Dr. Thomas & Patricia Miller
 Marcie Mix
 Virginia Moertel
 Melissa Mogen
 Charles & Patricia Molde
 Wayne & Marcene Moline
 Todd Monson
 Paul & Amy Moore
 James & Sharon Morgan
 L.C. Morrow
 Beverly J. Morton
 Mary Moyer-Burfeind
 Elinor Mueller
 Elizabeth Mueller
 Friends and Family of Alvin
 Mueller
 Kurt & Annette Mueller
 Terry & Arlene Muller
 Kevin & Barbie Mundt
 Thomas & Janet Munger
 Janice Murphy
 Philip & Rosemary Murphy
 Amy Myhrvold
 Ted and Loretta Neher
 Shirley Nelsen
 Cynthia Nelson
 Georgia Nelson
 Loren & Carol Nelson
 Margaret Nelson
 Nancy S. Nelson
 Norman & Hilda Nelson
 S.W. & Betty Nerby
 Donna J. Ness
 Rosanne Neville
 Arlene Newman
 Phuong Nguyen
 James & Susan Nielsen
 Beth Nienow
 Patti Nietz
 Clyde Norell
 Marie Notermann
 David & Linda Nystuen
 Dennis & Alta O'Brien
 Thomas & Debra O'Brien
 Daniel & Deborah O'Connor
 Letty A. O'Connor
 William & Heidi Oehler
 Al and Audrey Oehlke
 Julie A. Oestreich
 Joel & Ruth Ofstie
 Joy O'Grosky
 Grace Ohlrogge
 James & Kimberley Ohly
 Paul M. Ohly
 Charlotte Ohm
 Mark & Dorie Jane Oja
 Paul & Beverly Olander
 Richard and Sue Olive
 Alice Olson
 Carrie Olson
 Darwin Olson
 Kevin & Susan Olson

Rosemary O'Neil
 Nancy Kay O'Neill
 Mary Oney
 Stephen & Linda Oprendek
 Order of United Commercial
 Travelers of America
 Orillie E. Iverson Revocable Trust
 Christine Oslund
 Donald & Beverly Otte
 Jerome Otterness
 Karen Otto
 Edna Owen
 Cynthia Packard
 Robert & Ginny Padzieski
 Virginia Pahl
 Kathleen J. Palmer
 Lyle, Lise & Lance Papenfuss
 Barbara Pappas
 Kenneth & Jeanne Parker
 John & Janice Patterson
 Mark & Kathleen Patterson
 Dick and Dorothy Pattinson
 Anthony & Shannon Paulson
 Jim Paulson
 Randy & Paulette Pehling
 Dan & Terri Penz
 David and Marlys Perkins
 Charlotte Peterman
 Shawn & Darcy Petersen
 Burton & Marion Peterson
 Jackie Peterson
 Pete Peterson
 Normagene Pettersen
 Kathryn Phares
 Tracy & Annetta Phelps
 Winifred Philipps
 Robert Phylky
 Donald & Deitra Pickett
 Ronald Pickett
 Chole Piepho
 Jeffrey & Carolyn Piepho
 Ralph & Ruth Pike
 Irvin & Maureen Plitzuweit
 Audrey Plunkett
 Gerhardt & Darlene Poch
 Darlyne Podein
 Joseph & Wendy Postier
 Bunnie Powers
 Presbyterian Women
 James & Suzanne Pries
 Ann Probach
 Bill & Cindy Pudwell
 Francisco J. & Luz Maria David
 Puga, M.D.
 Julie Quast
 Robert & Linda Quast
 Jeannette Quintero
 Gretchen Quisberg
 Sandi Rabehl
 Mark Radke
 Sharon Radke
 Karen Ragush
 Richard Ranfranz
 Boyd A. Rasmussen
 James & Roma Rasmussen
 Realty Growth Incorporated
 Nanette Reckinger
 Jeffrey & Bonnie Reed
 Edison Reese
 Beverly Reid

George & Karmen Reid
 Herbert & Jane Reiman
 Reliable Contractors
 Jack & Mary Ann Remick
 Rev. Richard Reynolds
 Robert Ricks
 Bea Riemersma
 Darrell and Karen Riess
 Marilyn Riley
 Eleanor Roberts
 Bob & Vicky Robertson & Family
 Rochester Area Foundation
 Rochester Convention & Visitors
 Bureau
 Rochester Public Utilities
 Douglas Rock
 Paul & Judith Rockne
 Janice Roeder
 Joanna Rogers
 Virginia Rogness
 Arlene Rohde
 Rodney & Sandra Rohrer
 Rev. Steven & Mary Ronningen
 David & Holly Roschen
 M. G. & J. V. Rose
 Carole Ross
 George Ross
 James & Theresa Ross
 James & Brenda Rossman
 Jean Roth
 Sue E. Rothschild
 Walter & Sarah Rothwell
 Kirk Rubado
 Joyce Rucker
 Grace Rueb
 Luella Rueber
 Joyce Rundle
 Kent & Lynn Rundquist
 Mareta Rupprecht
 Donald & Carol Russell
 Sharon Ruud
 James Ryan
 Penelope Ryno
 Myron & Michelle Salz
 Pamela Sander
 Terry & Jacqueline Sanders
 H. Lee & Ann Sandstrom
 Larry & Jacqueline Sanneman
 Margaret Sapp
 Michael & Mary Sapp
 Paul & Cindy Satre
 Richard & Jane Satre
 Todd Satre
 David & Ann Sauer
 Bernice Savage
 Friends and Family of Rosie
 Savage
 Kenneth & Marvo Savage
 Violet Savage
 Robert & E. Grace Sawtell
 Donald & Jacquelyn Schacht
 Alan & Julie Schafer
 Dan & Pam Schaid
 Mr. & Mrs. John Scheid
 Anne Scherer
 Evelyn Schlichting
 Harry & Dorothy Schlieff
 Arthur & Wanda Schmidt
 Grant & Christine Schmit
 Daniel & Lynn Schmitz

Carol Schroedel
 Rev. Robert R. Schroeder
 Timothy & Barbara Schroeder
 Eugene & Evelyn Schueller
 Ann Schultz
 Duane & April Schumann
 M.F. & Rose Schumann
 Robert & Paulette Schurhammer
 Daniel & Delone Schuster
 Robert & Colette Schwartzman
 Marjorie Scott
 Daniel & Sheila Scrabeck
 SE MN Association of Realtors
 Carolyn Searcy
 Loretta Seaton
 Norma Sedlack
 Helen M. Sell
 Mary Seltun
 Richard & Katherine Senst
 Terry & Sandra Severson
 Nancy Shatford
 Robert J. & Jeannette Sheehan
 Virginia Shelton
 David & Laurie Shepanik
 David M. & Elizabeth Sherden
 Melanie Sherman
 Helen Shields
 William & Ellen Shifflett
 Marcella Shipton
 Jack & Mary Shirley
 Robert Shively
 Raymond Sibley
 Nadine Siem
 David & Mary Silhasek
 James Silhasek
 Bruce & Linda Simonton
 Annette Sinn
 Joanne Sipple
 Alan Skogerbo
 James & Louanne Slacanin
 Kristie Slavin
 Kent D. Sleeper
 Donald and Carol Smidt
 Smith Schafer Associates, LTD
 Debra Smith
 Inez Smith
 Ralph S. Smith
 Richard and Isabel Smith
 Virginia Smith
 Byron & Catherine Snowden
 Scott & Monica Snowden
 Pat Sobek
 Jeffrey & Anne Solberg
 Soldiers Field Veterans Memorial,
 Inc
 James & Lori Sonnier
 Helga Sornberger
 Michael Southworth
 Dick and Babe Spaniol
 Sharlene Spengler
 Marilyn Sperry
 Prasit & Antoinette Sri
 St. Charles Wrestling Club
 Steven & June Stahl
 Staub Acres
 Judy Steffenhagen
 Ellen Stelling
 Betty Stensrud
 Yvonne Sterioff
 Lowell & Lois Sterling

Sandra Stevenson	The Harper Family Foundation	Anne Varner	West St. Olaf WELCA
Dr. J. L. Stewart	Eugene & Phyllis Theel	Lucy Vermeersch	Glyndon West
Patricia Stock	Marthanne Theel	Elaine Vessey	Muriel West
Rita Stock	Think Federal Credit Union	Mr. & Mrs. Marvin Viker	Karen Westendorf
Mrs W. G. Stocker	Jeff & Sue Thisius	Dwight & Leigh Ann Vold	Wayne Westland
Jack & Barbara Stocky	Kurt & Elizabeth Thomforde	William Volkmar	Lorin & Terri Westman
John & Mary Lou Stokes	Douglas & Susan Thompson	Bill & Barb Von Wald	James & Mary Jo Westra
Carl & Mabel Stolp	Glenn & Elaine Thompson	Juergen & Charlotte	Roger & Joann Westra
Scott & Theresa Stone	Vivian M. Thompson	Vonknobelsdorff	Mary Wetenkamp
Rolo & Betty Strain	Elizabeth Thouin	Laurie Wagenbach	Francis & LaVone Wheelock
Rich & Mary Streit	John & Carrie Tietz	Louis & Linda Wagner	David & Susan White
Robert & Nancy Stryker	R. Thomas & Kathleen Tilbury	Terry Wagner	Patricia White
Lila J. Stucky	Rita Till	Macayla Walker	Stanley and Betty Whiting
Charles & Karen Sturm	Marlin & Gayle Timm	Mary Walker	Gerald & Laurie Whitmore
Patricia Stuve	Ron & Jane Timmerman	Mrs. Kenneth Wallace	Mr. & Mrs. Dale Wiens
Judy R. Suess	Maynard & Anita Tjepkes	Walmart Stores - #2812	Karen Wiernik
Frederick & Mary Suhler	Michael & Cindy Tomashek	Dr. Adolf and Helen Walser	I Wilken
Charles Suk	Bernice Tompte	Glenn Walters	Robert Withers
Alan & Susan Sulek	Laurence & Lynn Torsher	Christopher & Deborah Walters-Smith	Robert & Ruth Witt
Anita & James Sullivan	Trachsel Dental Studio	Kim & Jan Waltman	William and Lurene Witzig
James & Joanne Sullivan	Transplant GPS, Inc.	Barbara Ward	Jason & Misty Wobig
William G. Sullivan	Donna Treder	Beverly Washburn	Tom & Jenni Wobig
Angie Sunde Rich	Mary Trella	Meredith Waterman	Stewart Wolk
Superior Companies Inc.	Darwyn & Mary Tri	James & Susan Watt	Rodney & Gayle Woxland
Earl S. Sveen	Nancy Trinkes	Betty Webster	Lynn Marie Wozniak
Gary & Sylvia Swanson	Bruce & Susan Trulson	Richard & Ruth Wedge	Doug and Lori Wright
Kevin & Janet Swanson	Carol Trygstad	Perry & Diane Weeks	Sandra Wright
Sara J. Swee	John & Leone Trygstad	Wayne & Pam Wegner	Diane Wrobleski
Avis Swenson	Sandra Tschida	Diane Weis	Mary Wussow
James & Renae Syverson	Twillie Tully	Joseph C. Weis	Milford Yager
Kenneth & Jane Syverson	Bob & Carol Tweten	Gertrude Weist	Judy Young
Patricia Tabor	United Methodist Women	Wells Fargo Foundation	Mark & Lavonne Young
Nels & Elizabeth Talmo	United Way	Mr. & Mrs. Craig Wendland	Elma Younker
Target	Urology Custodial Account	James Wendler	David & Linda Zabel
Frank & Karen Taylor	Pauline Utzinger	Doris Wenger	T. V. Zabel
John & Beth Taylor	Rita Vail	Jaynie Wentworth	Steven & Debra Zeldenrust
Marilyn Taylor	John R. Van Camp	Rick & Margery Wentworth	Kevin & Carolyn Zemanek
Tee It Up for the Troops, Inc	Janice Van Hulle	Jeffrey & Nancy Werning	Kenneth & Katherine Ziemer
Harvey Tepoel	David & Randa Vankirk	Mr. Joseph Werre	Michael & Terrie Zirbes
S.M. & K.K. Teske	John & Linda Vanstraaten	Wayne & Pam Wesala	Wendell & Judy Zwart
Craig & Deborah Thauwald	Michael Vanstraaten		

Circle of Remembrance Paver Update

Last spring, Seasons Hospice offered commemorative black granite pavers for purchase as a way to honor loved ones who have died. We created the *Circle of Remembrance* memorial around the pond on the grounds of our Hospice House as the setting for pavers. The response was incredible, resulting in over 120 beautifully inscribed pavers lining the pond. On a lovely autumn day in September, *Circle of Remembrance* was dedicated as part of our tenth anniversary celebration. With over 300 guests in attendance, it was a poignant sight to see so many people reaching down to touch their pavers, some leaving behind flowers, others, tiny ceramic hearts pavers given out by Seasons' staff.

Our intent is to make these pavers available on an ongoing basis. Therefore, Seasons Hospice is once again presenting the pavers for purchase at a cost of \$250 each. The pavers measure 4" x 8" x 2". With each purchase, you will receive a complimentary mini replica paver. If you would like to order additional mini pavers as a memento for family or friends, you may do so at a cost of \$35 each. All proceeds from *Circle of Remembrance* paver sales go toward our Center for Grief Education and Support.

To order, please complete both sides of the order form found in this issue and return it with your payment 1811 Greenview Place SW, Suite 110, Rochester, MN 55902.

If you have any questions, please call the Seasons Hospice office at 507-285-1930. You are welcome to view the *Circle of Remembrance* memorial. The Hospice House address is 5650 Weatherhill Road SW, Rochester. New orders will be engraved and installed later this spring or early summer. You will be notified once installation has taken place so you may visit your paver.

Community Lawn Care Partnership

Again this year, Seasons Hospice has teamed up with Community Lawn Care to give you a unique opportunity to support our hospice efforts. Community Lawn Care relies on local non-profits to help market their services. In return for our help, a portion of every dollar made is donated to support Seasons Hospice's efforts to provide care and support at the end-of-life and to support ongoing bereavement services. Community Lawn Care offers a valuable, high quality product at a very competitive price while helping make our community better by supporting local non-profits organizations.

Not only does Community Lawn Care make a financial contribution to Seasons, but they also provide lawn care services free of charge at the Hospice House. If you are interested in a free, no-obligation lawn analysis and to find out how you can support Seasons Hospice, please contact Nate Klicker at Community Lawn Care by calling 1-877-400-5696 or visit the website www.communitylawncare.com/roches/seahos/. All you need to do is request that Seasons Hospice be supported when you sign up with Community Lawn Care!



Seasons Hospice
5650 Weatherhill Rd SW
Rochester, MN 55902

NON-PROFIT ORG.
U.S. POSTAGE
PAID
Rochester, MN
Permit #370

Please notify us if you receive duplicate issues or no longer wish to receive this newsletter.